Plinn
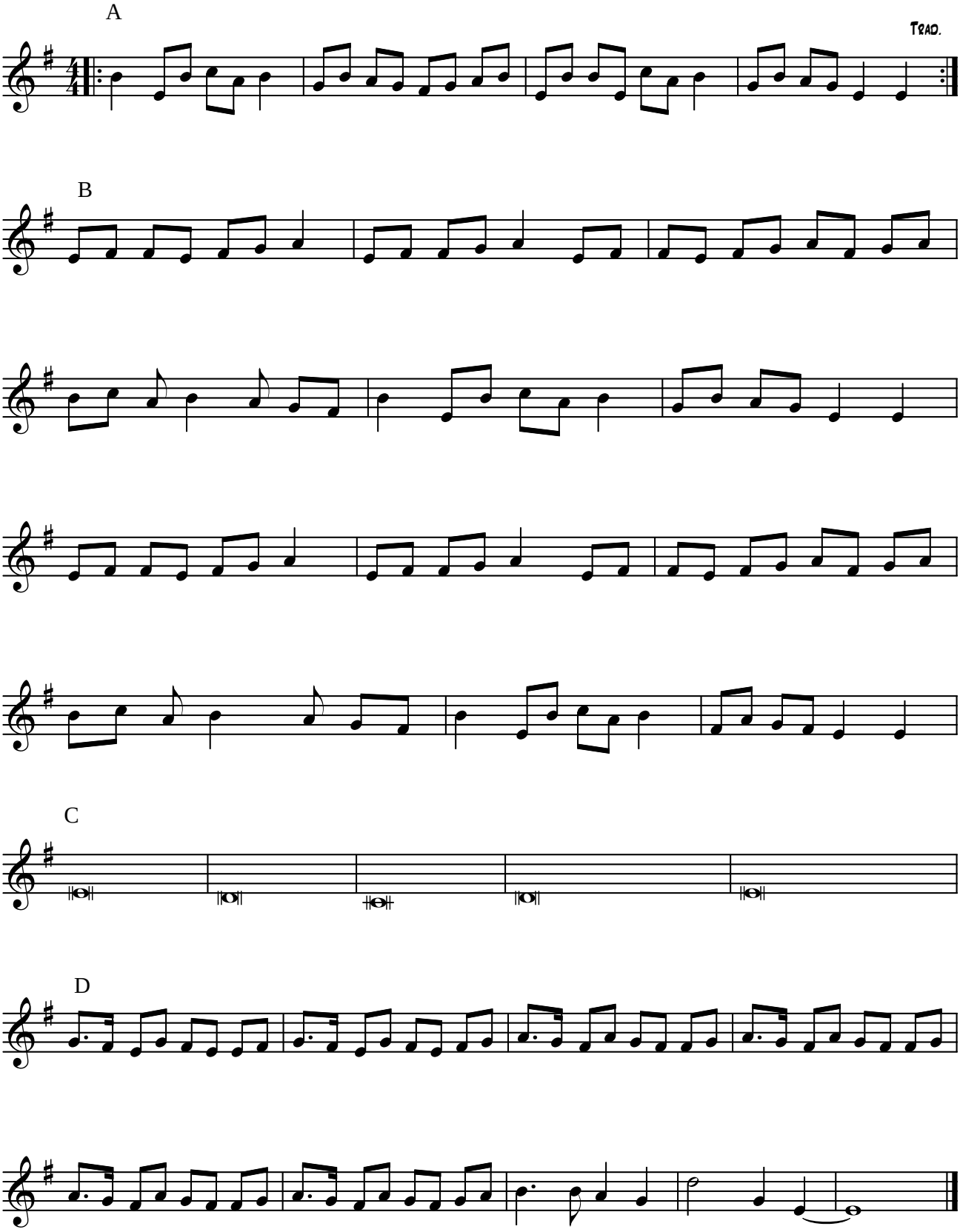
Trad.