Seven Years
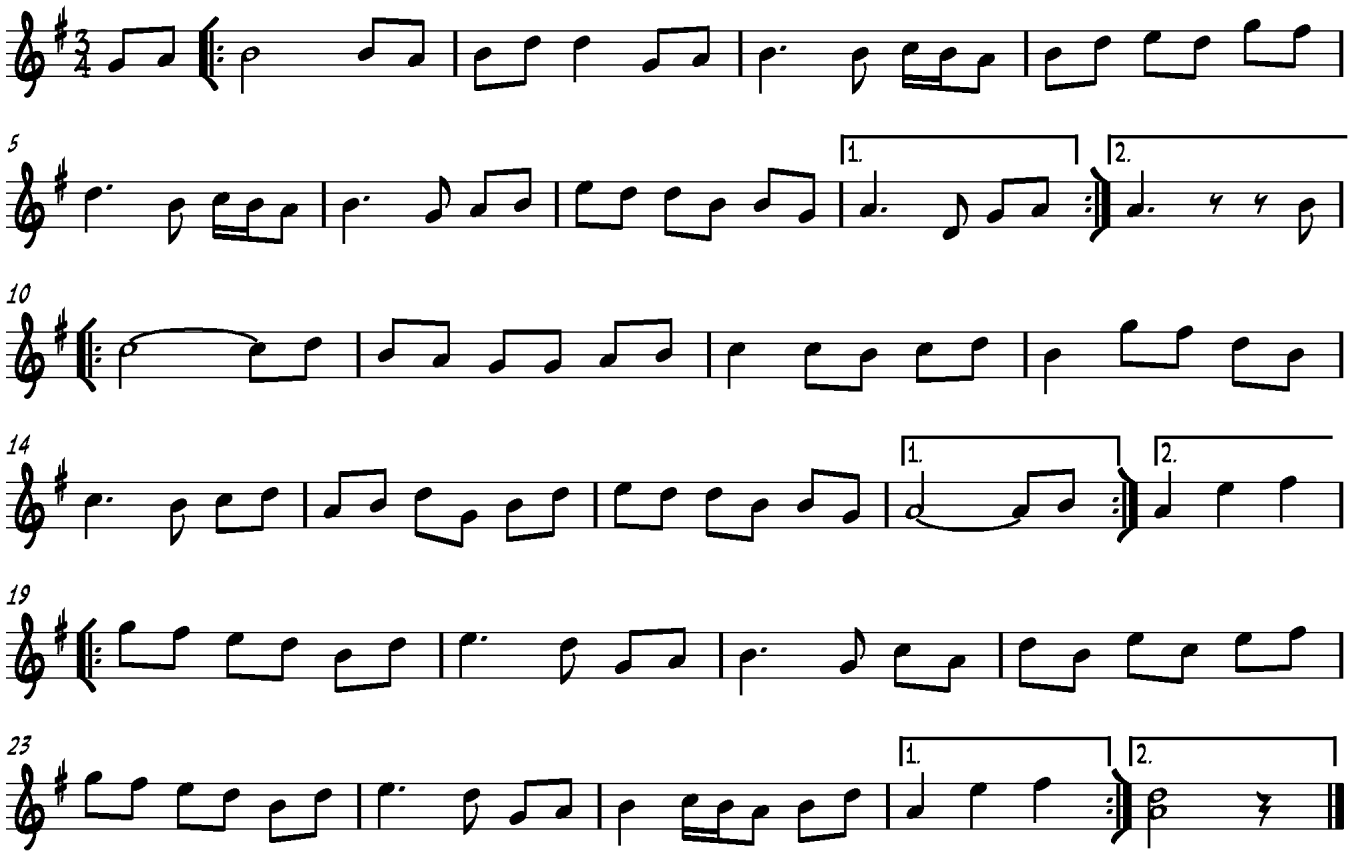
Andy Cutting