Les Crêpes dans l' oreille

Andro
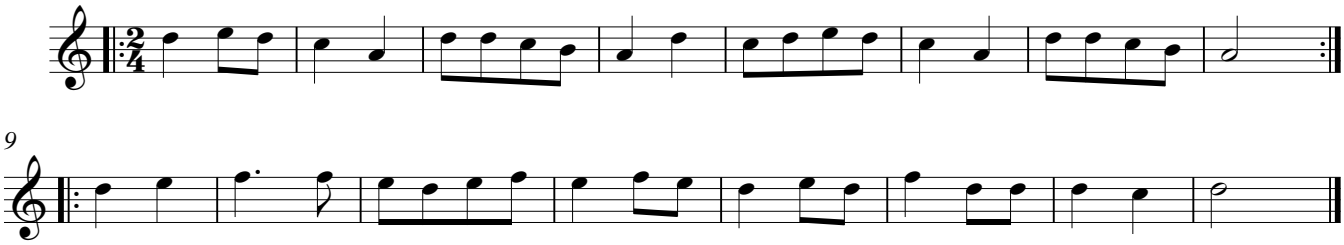
Trad./ Tref