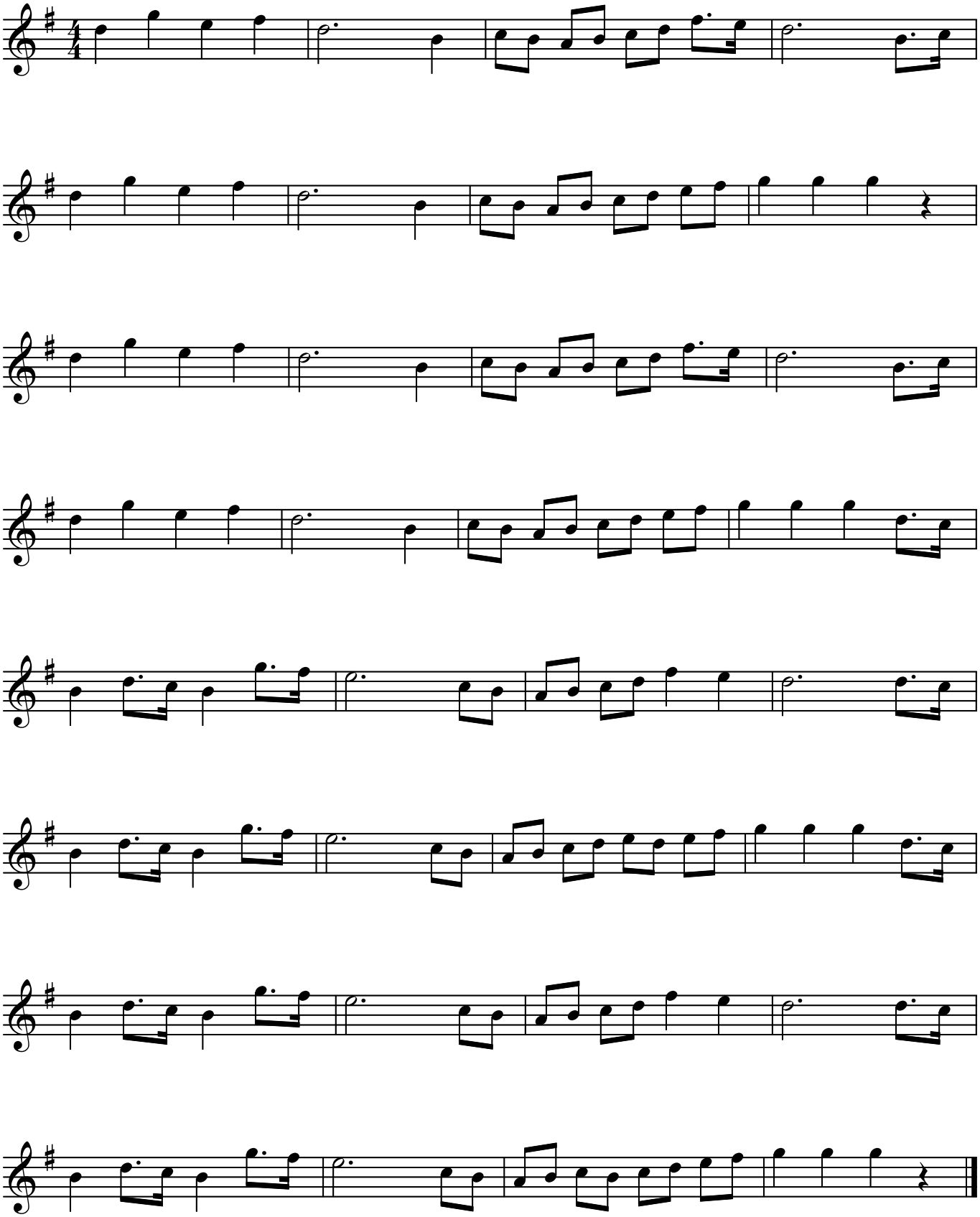Scottisch van Wezembeek