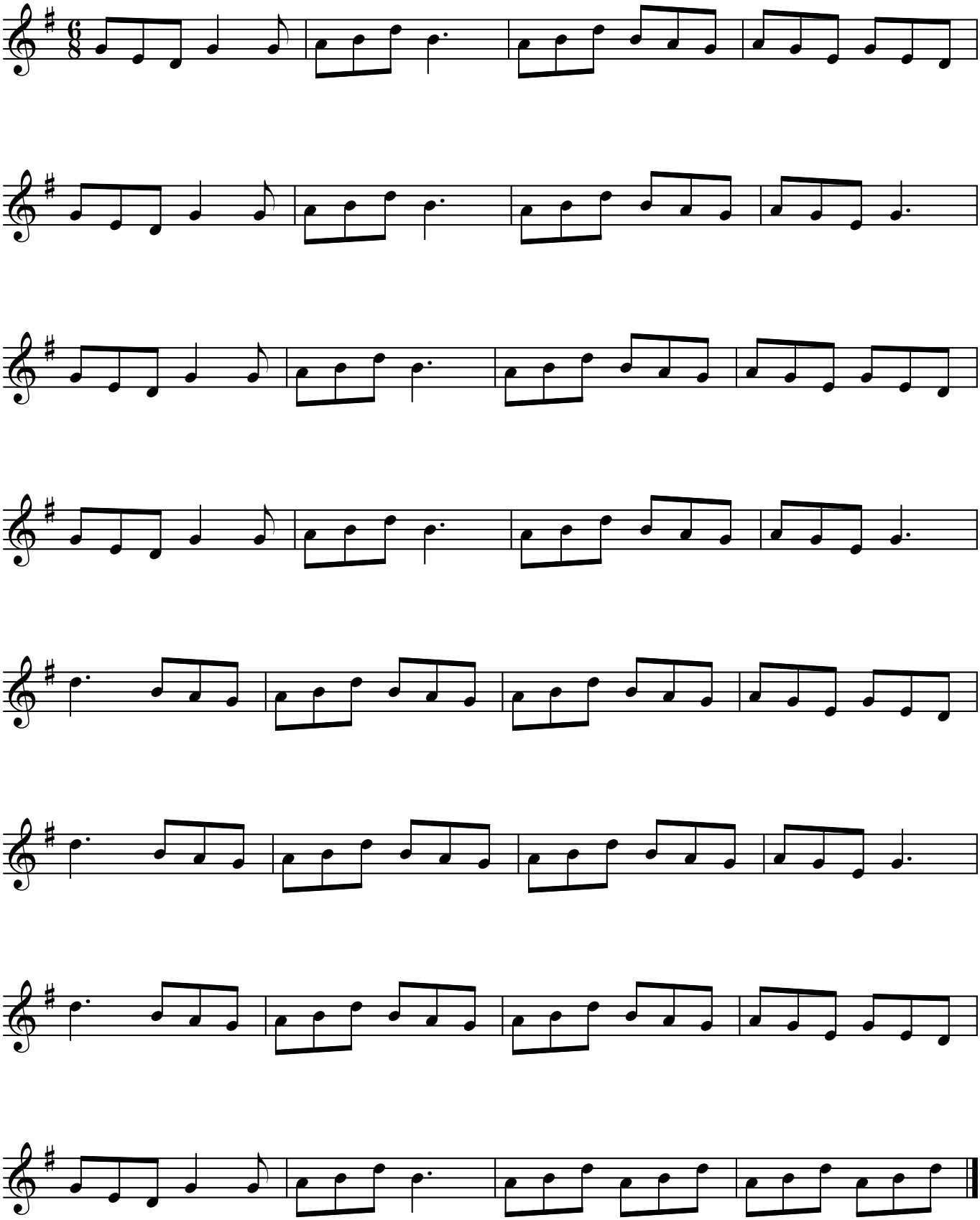Jig